

PART PLAN
 Scale 1:200

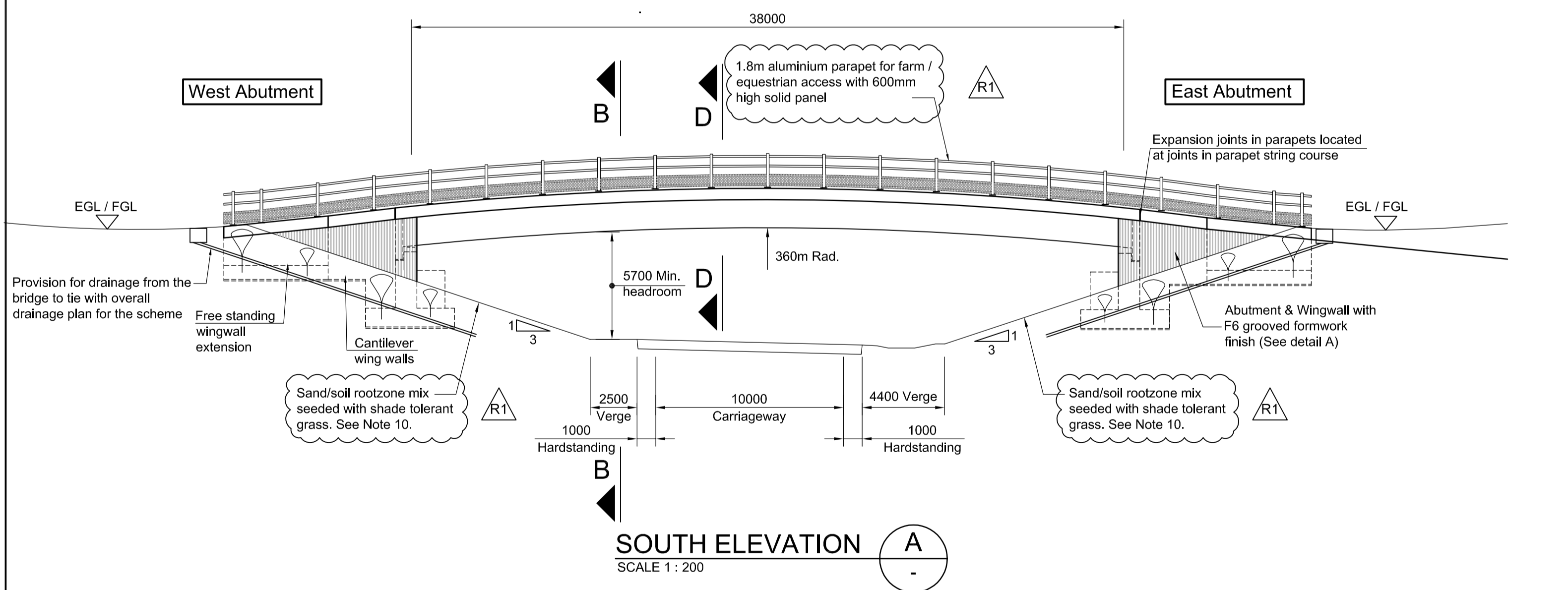

SOUTH ELEVATION
 Scale 1:200

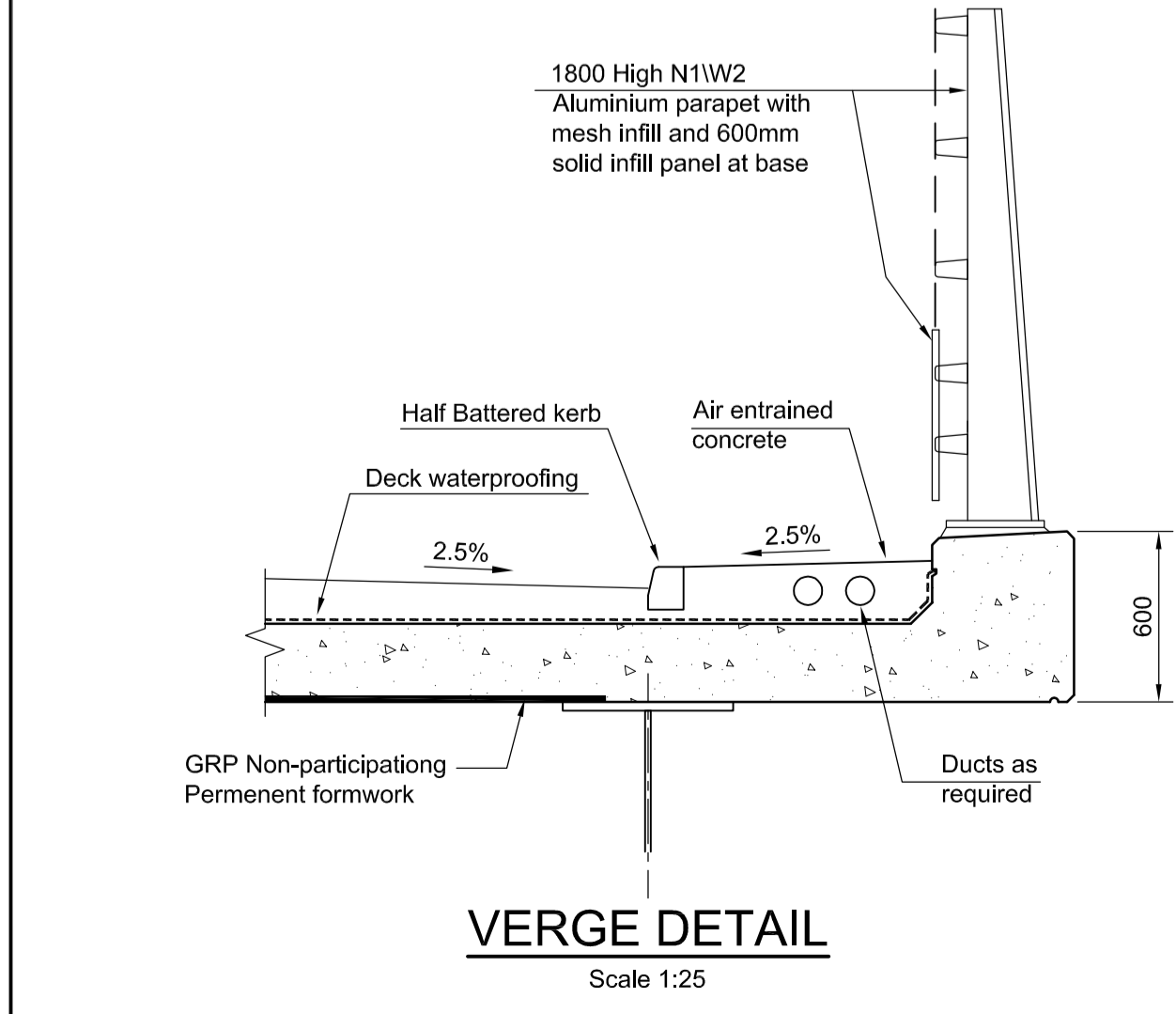

VERGE DETAIL
 Scale 1:25

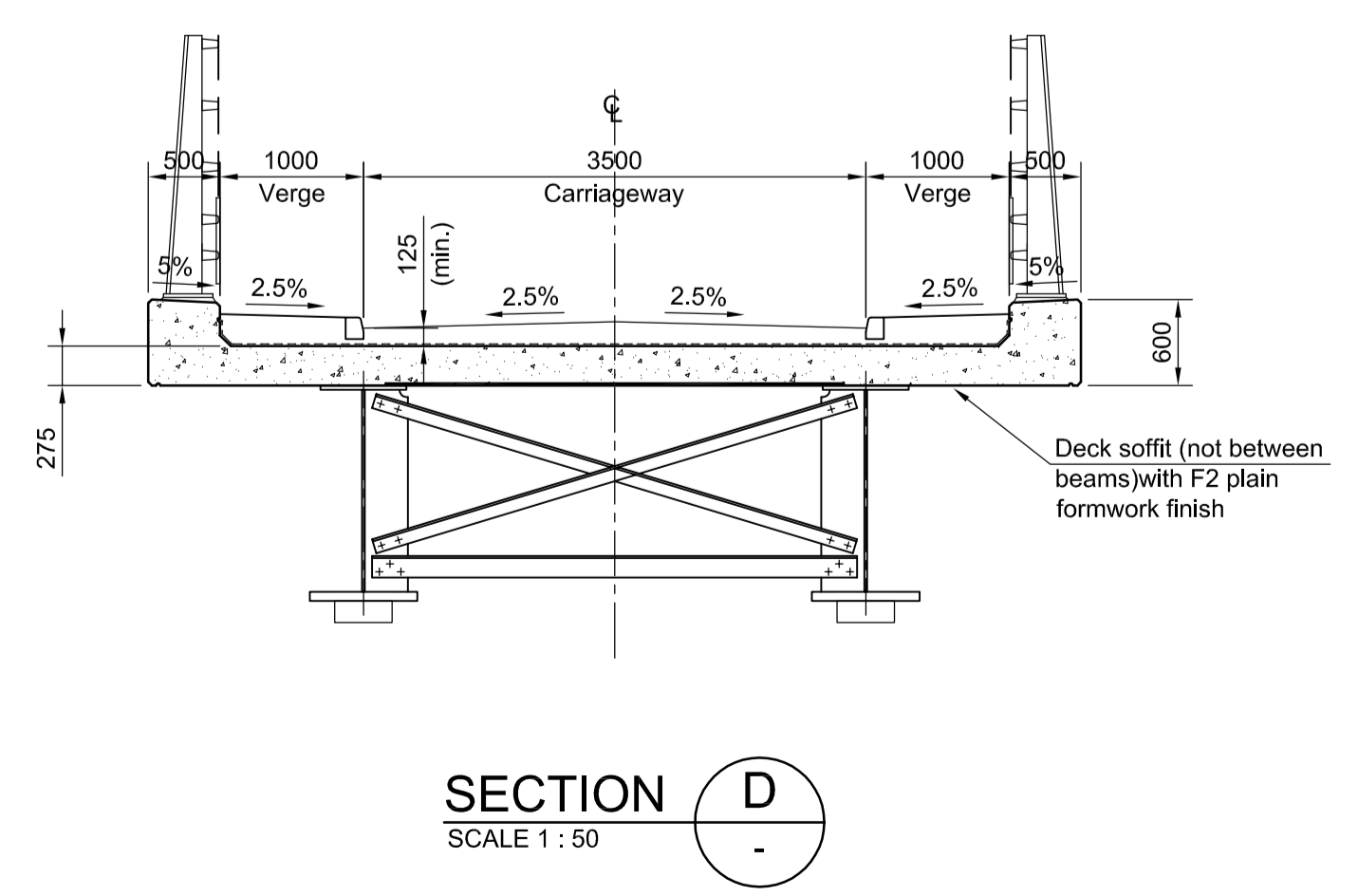

SECTION D
 Scale 1:50

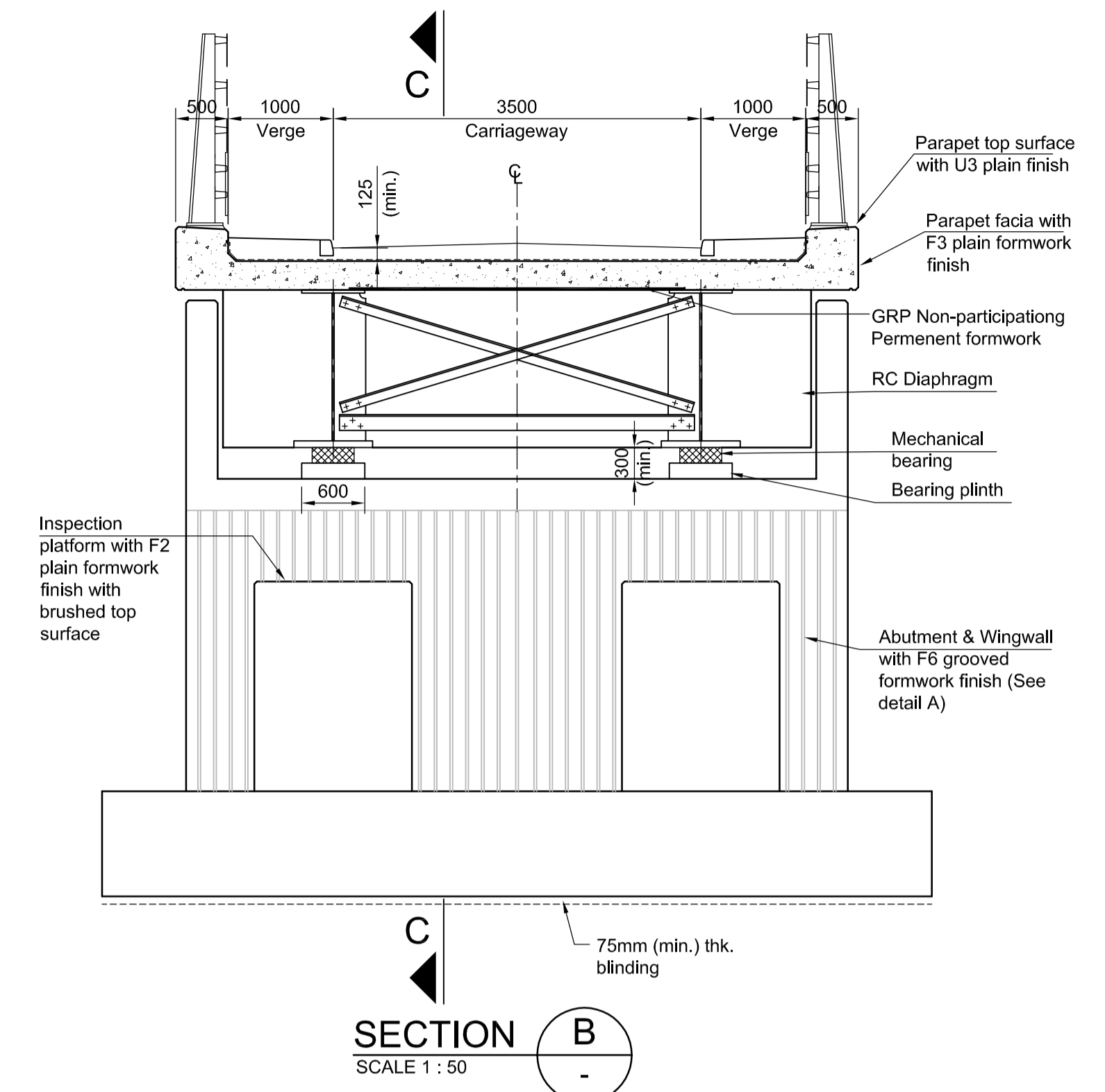

SECTION B
 Scale 1:50

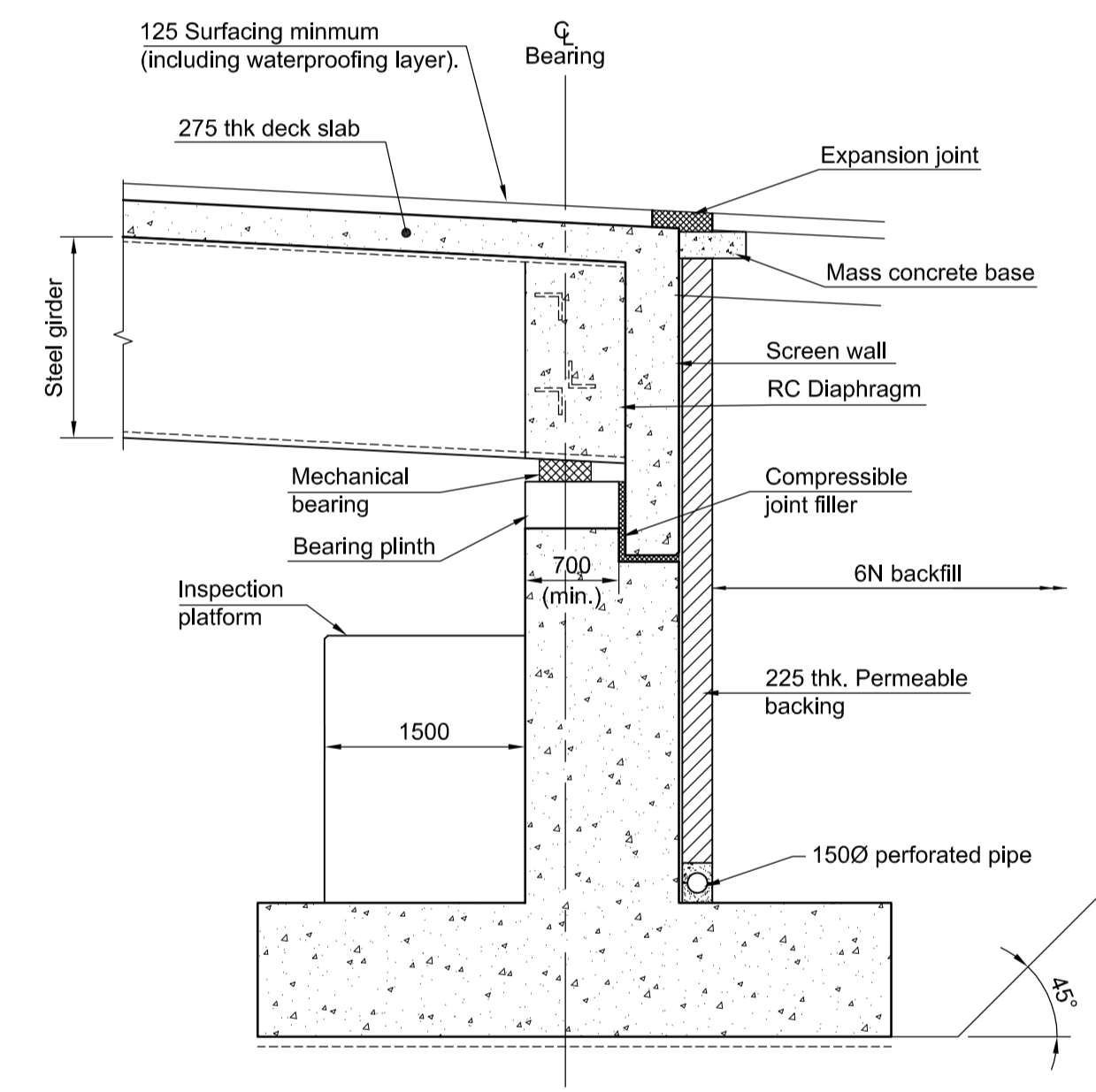

SECTION C
 Scale 1:50

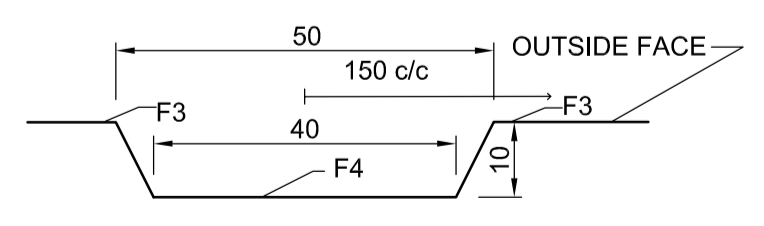

DETAIL A
 Scale 1:1

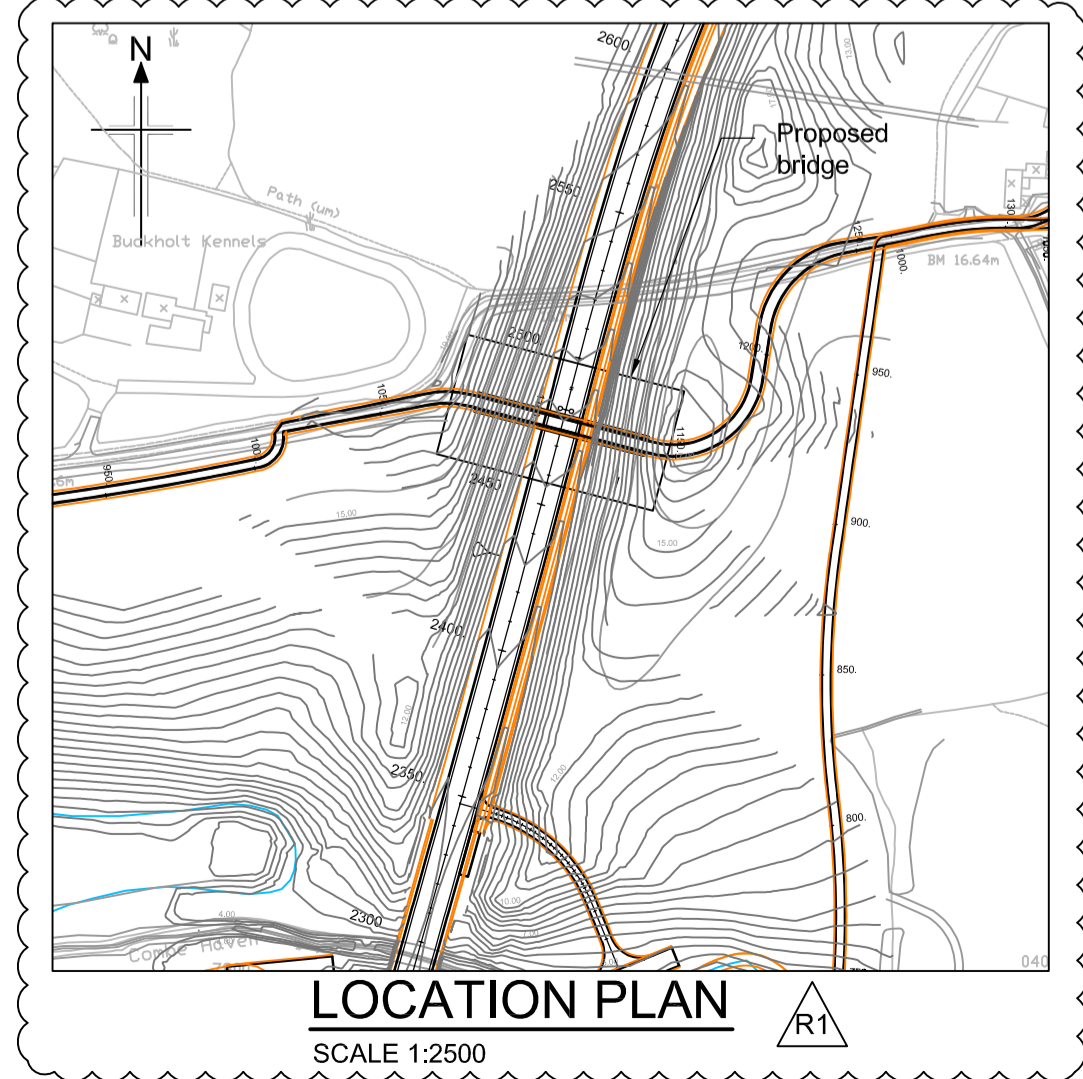

LOCATION PLAN
 Scale 1:2500

- NOTES**
- All dimensions in millimetres unless noted otherwise.
 - All levels in metres A.O.D. (Above Ordnance Datum - Newlyn).
 - Do not scale from this drawing.
 - All external arises to have 25 x 25mm chamfers.
 - All section thicknesses are approximate and subject to change at detailed design stage.
 - In accordance with the Dormouse Licence (Reference EPSM 2012-5175) dormouse crossings shall be provided across each side of the structure. These shall consist of 75-100mm diameter galvanised or plastic-coated wire mesh tubes with sisal rope inserts. The mesh tubes shall be located on the parapet coping beam at the base of the parapet system on the traffic face and shall be securely fastened to the posts using stainless steel jubilee clip fasteners. The mesh tubes shall be extended to the vegetation on the approach embankment slopes. Refer to drawing B1297000/PH2/1700.01A/9901.
 - All structural steelwork to be painted with a Type II paint system in accordance with the Specification for Highway Works. Colour: Fern Green (RAL 6013).
 - Concrete finishes are as described in the specification for Highway works series 1700.
 - Exposed mechanical bearings steelwork to be painted with a Type V paint system in accordance with the specification for Highway Works. Colour: Light Grey.
 - Grass species to be rich in neutral grassland.
 - Bridge use is for agricultural access only. Provision for badger (and other mammals) crossing is achieved by free passage over the structure.

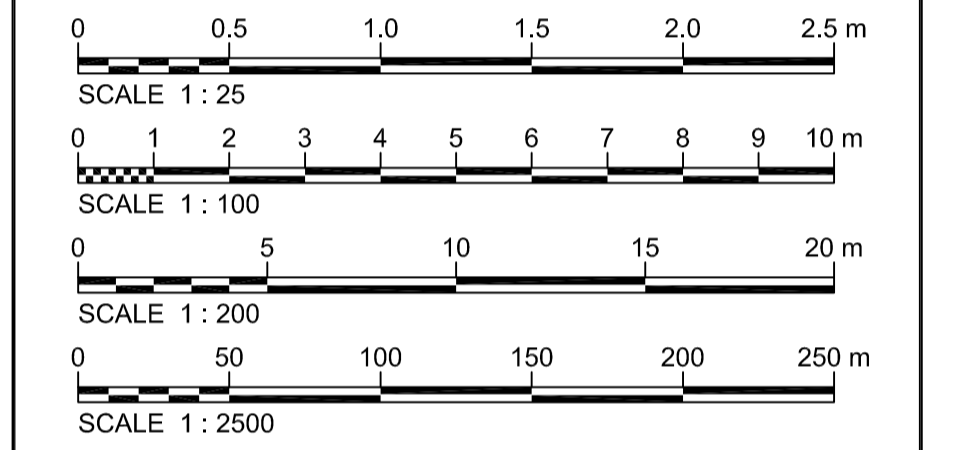

Reproduction from the Ordnance Survey Map with the permission of the controller of Her Majesty's stationery office Crown copyright reserved Licence No. AL 100017326

Rev	Rev. Date	Purpose of revision	Drawn	Checked	Rev'd	Apprv'd
R1	14/12/12	FOR PLANNING			HN	PB
		Parapets changed to aluminium.				
		Other amendments are as clouded.				
0	30/10/12	ISSUED FOR REVIEW	DC		PB	RRD

JACOBS

Simpson House, 8 Cherry Orchard Road, Croydon, Surrey, CR9 6BE
 Tel: +44(0)208 666 8212 Fax: +44(0) 208 681 2499
 www.jacobs.com

Client: **HOCHTIEF** (TAYLOR WOODROW) **Employer: East Sussex County Council** (eastsussex.gov.uk)

Project: **BEXHILL TO HASTINGS LINK ROAD**

Drawing title: **ACTONS FARM OVERBRIDGE GENERAL ARRANGEMENT**

Drawing status: **FOR REVIEW**

Scale: **@ DO NOT SCALE**

Jacobs No.: **B1297000**
 Client no.:
 Drawing number: **B1297000/PH2/1700.01A/9081** Rev: **R1**

This drawing is not to be used in whole or part other than for the intended purpose and project as defined on this drawing. Refer to the contract for full terms and conditions.